



Telephone: (03213) 225128, 225133
Fax : (03213) 225128

web site: polbamahavidyalaya.co.in
e-mail: officepolbamahavidyalaya@gmail.com

POLBA MAHAVIDYALAYA

Post Office - Polba, District – Hooghly, West Bengal, Pin - 712148

AFFILIATED TO THE UNIVERSITY OF BURDWAN
Recognized under Sections 2(f) & 12(B) of the UGC Act. 1956
NAAC Accredited

Ref. No. _____

Date: _____

POLBA MAHAVIDYALAYA

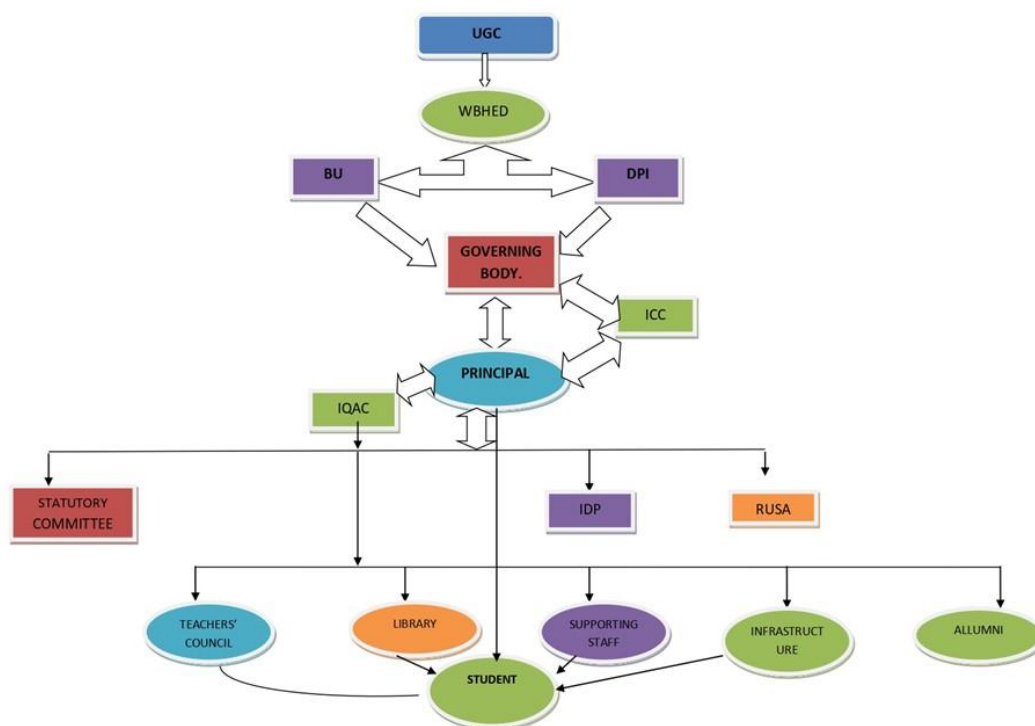

Telephone: (03213) 225128, 225133
Fax : (03213) 225128

web site: polbamahavidyalaya.co.in
e-mail: officepolbamahavidyalaya@gmail.com



POLBA MAHAVIDYALAYA

Post Office - Polba, District – Hooghly, West Bengal, Pin - 712148

AFFILIATED TO THE UNIVERSITY OF BURDWAN
Recognized under Sections 2(f) & 12(B) of the UGC Act. 1956
NAAC Accredited

Ref. No. _____

Date: _____

STUDENT SUPPORT

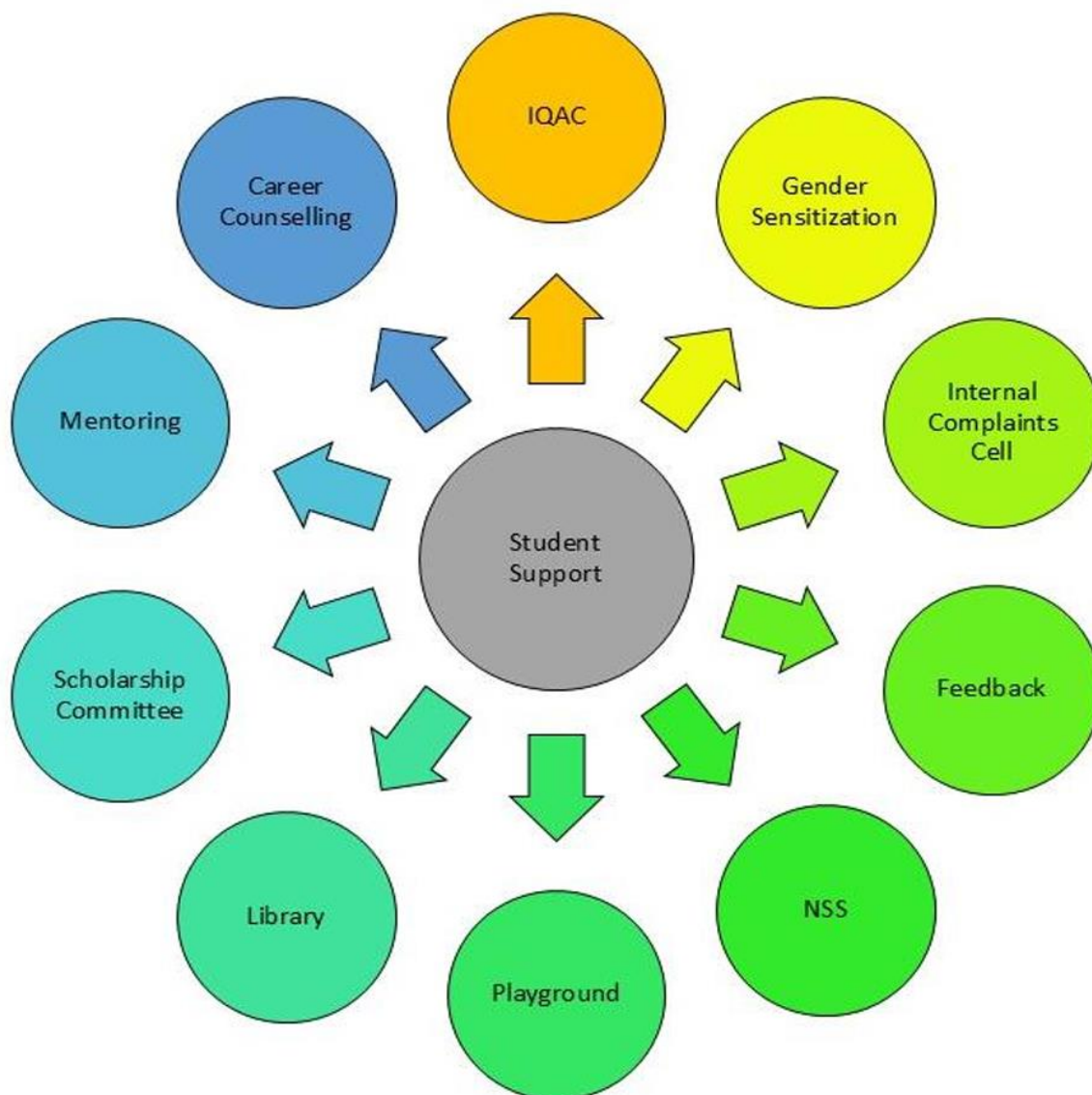



Telephone: (03213) 225128, 225133

Fax : (03213) 225128

web site: polbamahavidyalaya.com

e-mail: officepolbamahavidyalaya@gmail.com

POLBA MAHAVIDYALAYA

Post Office - Polba, District – Hooghly, West Bengal, Pin - 712148

AFFILIATED TO THE UNIVERSITY OF BURDWAN

Recognized under Sections 2(f) & 12(B) of the UGC Act. 1956

NAAC Accredited

CRITERIA 6: GOVERNANCE, LEADERSHIP AND MANAGEMENT

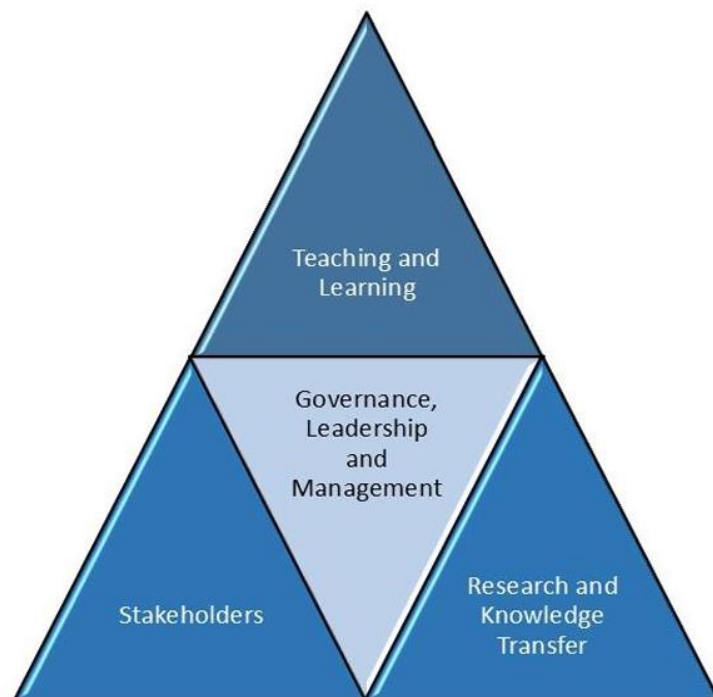



Telephone: (03213) 225128, 225133
Fax : (03213) 225128

web site: polbamahavidyalaya.co.in
e-mail: officepolbamahavidyalaya@gmail.com

POLBA MAHAVIDYALAYA

Post Office - Polba, District – Hooghly, West Bengal, Pin - 712148

AFFILIATED TO THE UNIVERSITY OF BURDWAN
Recognized under Sections 2(f) & 12(B) of the UGC Act. 1956
NAAC Accredited

Ref. No. _____

Date: _____

INTERNAL QUALITY ASSURANCE CELL

